ESTABLISHED 1784
Oldest Daily Newspaper in the United States and Best Advertising Medium in Northern Virginia

Alexandria Gazette

For this section—Fair tonight and tomorrow; not quite so cold. Lowest temperature tonight, about 28 degrees

VOL. CXXXVI.—No. 44. ALEXANDRIA GAZETTE FRIDAY, FEBRUARY 20, 1920. PRICE ONE CENT

Library of Congress

STELLAR CONTEST BOOKED TONIGHT

Lyceums and Dreadnoughts Meet in City Basketball League Game

OTHER SPORT GOSSIPS

Baseball Teams Are Organizing, and Indications Point to a Big Season on the Diamond

Tonight is the big night in local basketball circles, for, the Dreadnoughts and Lyceums hook up in a City Basketball League contest at the Armory and the fur is sure to fly.

These teams are battling tooth and nail for top honors, with the Dreadnoughts way in the lead so far, but Manager Wheatley of the Lyceums declares his club will turn the tables tonight. The Dreadnoughts won the first contest between the teams, 23 to 21, while the Lyceums forfeited the second engagement, due to the death of the father of two boys and the father-in-law of another. The third scheduled meeting is tonight.

The Dreadnoughts will more than likely be minus the services of Tony Crilly and Roberts, although Roberts played Wednesday night against the Collegians. His work, however, was way below par, owing to his inability to cover ground with an injured knee. The Lyceums will be forced to play without Kemp and Frank Cockrell and Theron Hayden from the latest reports. This will put the teams on about a par on the floor again.

President Duffy of the City League will be on hand to see that the contest starts promptly at 8.15 o'clock. Ropes will be stretched, and spectators are urged to get in early and avoid the rush at the last minute, as the ropes will be placed across the floor promptly at 8.10, and the late comers will be forced to view the contest from the entrance side of the Armory.

A meeting of the City Basketball League has been called by Secretary Ed Allen for 2 o'clock, Sunday afternoon at the Community Center, and every manager is requested to put in an appearence. Matters of the utmost importance will come up for consideration, including action on the two protested games.

The Virginia Athletic Club will hold an important meeting Saturday night at the Community Center, Prince and Royal Streets. All members should attend.

Ball players who desire to try for positions on the Alexandria Community Service club are requested to attend a meeting Wednesday night at 8 o'clock at the Alexandria Community Service Center, Prince and Royal streets, and hand their names to Captain Rosy Hayden previous to the meeting if possible.

The Dreadnought Athletic Club was organized last night with the following officers—President, J. M. Duncan, vice president, B. L. Burgandine; secretary, Charles E. Corbett treasurer, Albert Dreifus, Johnny Wenzel was elected captain of the basketball team, Howard Loverian track; Billy Crouch, football; Carl Mueller, wrestling; and Johnny Bergin, boxing. A membership of close to fifty will be the starting point of the club, and charter members will be admitted up to March 1. A smoker will be held March 12th. The next meeting will be held Saturday night at the Community Center at 7:30 p. m. Various committees were appointed, to report at the next meeting.

One of the snappiest and best games of the season was witnessed last night at the Lyceum when the Alexandria High School Third team was defeated by the Lyceum Juniors The score was 20 to 11. This game puts the Lyceum team the junior champions of the city.

Travers played well for the losers but the team work of E. Whitestone and Bayliss, of the Lyceums, was the finest playing of the game.

Trumble and Jalbert's defensive work was good, while L. Kersey's shooting was unexcelled. J. Tulloch, the referee, gave both teams a square deal.

The Columbia Athletic Club defeated Belling Field at McBurney's Hall last night. Columbia was an easy winner over the Aviators. Mende and Nowland starred for the C. A. C., and the summary was 32 to 26. The Columbia's play Royal A. C. tonight at McBurney's Hall at 8:15.

AMERICAN LEGION DANCE

The Alexandria Post, No. 24, American Legion, will give a dance tomorrow night in the auditorium of the Elks' Home, the second of the series for this season, and the committee in charge is composed of Gilbert J. Cox, Jr., Douglass Lindsey and Richard M. Green, jr., The patronesses will be Dr. Kate Waller Barrett, Mrs. T. Clifton Howard, Mrs. T. Marshall Jones, Mrs. Edward S. Fawcett, Mrs. Isobel G. Boswell, Mrs. James Sidney Douglas, Mrs. Margaret Scott, Mrs. F. M. Hamilton, Mrs. Champion and Mrs. Louis N. Duffey, while Mrs. Charles M. Shepperson, Mrs. Percy Evans, Miss Esther Green and Miss Sarah Cox compose the refreshment committee. The first dance of this organization was such a success that committees have been appointed to continue the series for the remainder of the season.

FREED BY KIDNAPPERS

William Welsh Adams On His Way Home to California, Say Messages

Los Angeles, Cal., Feb. 20.—William Welsh Adams, American mine superintendent reported kidnaped in Zacatecas, Mexico, February 13, has been released, according to messages which his wife said today she had received from the American Metals Company office in New York and Mexico and the American consul at Saltillo, Mexico.

The message said Adams was expected to arrive in Saltillo, Mexico, today.

BASE TO BE CONTINUED

House Committee Ends Inspection and Decides to Retain Activities

Norfolk, Va., Feb. 20.—The House Naval Affairs Committee, following the conclusion of its hearing and inspection yesterday at the naval operating base at Hampton Roads, having received assurance from the city officials of Norfolk and Portsmouth that an adequate supply of pure water would be continuously available for the base, announced that activities at the base would continue.

Whether or not the Government would purchase the east camp site, on which $6,000,000 has been spent for improvements, was not definitely determined. The committee sailed on the Mayflower late this afternoon for Washington.

IN MEMORIAM

LANGLEY—In sad but loving remembrance of my dear mother, SARAH JANE LANGLEY, who departed this life two years ago today, February 20, 1918.

The month of February once more is here,
To me the saddest of the year,
Because two years ago today,
My dear mother passed away.
From this world of grief and trouble,
To the home of peace and rest,
God has taken my dear mother,
To the home of eternal rest.

44-1p. By her son, William.

In sad but loving remembrance of our dear mother, MRS. SARAH J. LANGLEY, who departed this life two years ago today, February 20, 1918.

We miss thee from our home, dear mother,
We miss thee from thy place,
A shadow o'er our life is cast,
We miss the sunshine of thy face.
We miss thy kind and willing hand
Thy fond and earnest care,
Our home is dark without thee,
We miss thee everywhere.

44-1p. By the family.

In sad but loving remembrance of my dear mother, MRS. SARAH J. Langley, who departed this life two years ago today, February 20, 1918.

Weep not that her toils are over,
Weep not that her race is run,
God grant we may rest as calmly,
When our work, like hers, is done.
Till then we yield with gladness,
Our mother to Him to keep,
And rejoice in the sweet assurance
He giveth his loved one sleep.

44-1p. By her son, Herbert.

MOVEMENT FOR A STATE CONVENTION

Constitution Amended Four Times Since it Was Adopted

"GREAT CODE OF LAW"

Method of Publishing Proposed Amendments in Each Paper in the State Unsatisfactory.

Richmond, Feb. 20.—Classifying the constitution of Virginia as a "great code of laws" Senator Cannon took up the cudgels yesterday in defense of his bill which places the question of calling another constitutional convention before the voters at the November election. He called attention to the fact that the constitution has been amended four times since it was drafted and that six additional amendments were passed by the general assembly at the 1918 session.

All of these have been published he said, at great cost to the state. It was in consideration of the expense and also of the unsatisfactory method of amending the constitution that the senior senator from Richmond introduced his bill.

The method of amending, he said, had not worked at all well. After the general assembly has concluded that an amendment is necessary and has passed a joint resolution accomplishing the desired aim, the amendment is advertised in every paper in the state and submitted to the people at the polls.

The fallacy of letting the people decide on these proposed changes, said Senator Cannon, is that not over five out of every 100 reads the amendments, the consequence being that they are forced to vote on something that they know nothing about. This results, he said, in the rejection of amendments which would be adopted if they were thoroughly understood.

Senator West opposed the bill, pointing to the experience of New York state, where the work done at the convention was rejected by the general assembly, as proof of his argument.

Senator Leedy asked the senator from Suffolk several questions.

Senator West had stated that few of the ten proposed amendments now pending would be adopted, saying this is an effort to minimize the cost of the present system.

Senator Leedy asked if he was not a patron of two resolutions amending the constitution.

Senator West replied in the affirmative.

"At that rate" said the senator from Page, "there should be eighty good reasons in this body for calling the convention." He then asked him if he did not, "as a good Democrat" advocate submitting the question to the people for final decision.'

Adjournment was taken in the midst of the argument and the matter will probably be voted on today.

DEFERS CABINET MEETINGS

President Back at Work in His Study, But Deems it Unwise to See Advisers

Washington, Feb. 20.—President Wilson, while demonstrating yesterday more than ever before during his illness, that he is back at work, has not yet apparently reached the point where it is considered wise for him to meet with his cabinet.

Although earlier in the week there were indications that he would call a cabinet meeting for today, no notices for this went out last night, and Dr. Grayson, his physician, said that he still continued such a meeting unwise. It is now two weeks since the last meeting was called by Mr. Lansing. The President has not been a member of his cabinet in that time. Even in the Adriatic matter all his consultations with Acting Secretary Polk is done in the form of memoranda.

The President, however, spent seevral hours yesterday morning in his study working on his latest Adriatic note, stopping at 11 o'clock and then going out in his wheel chair on the porch.

INVESTIGATING DRY DEPARTMENT

Measure Passed by Temporarily Virginia House of Delegates

CO-PATRONS ABSENT

Resolution Provides for Appointment of Five Members of General Assembly and State Accountant.

Richmond, Feb. 20.—Because of the absence of some of the co-patrons of the Joyce joint resolution, calling for a full investigation of the department of prohibition, that measure, at the request of the principal patron, was passed by temporarily yesterday when Speaker Brewer laid it before the house for action.

The resolution, providing for the appointment of five members of the general assembly—three by the speaker of the house and two by the president of the senate, with the state accountant acting ex-officio—had been reported favorably from the committee on moral and social welfare, after a brief public hearing had been granted.

As the measure was originally drawn, it provided that the governor should name two of the members of the investigating committee, giving the executive perfect freedom in the selection of his appointees. Opposition to this latitude developed early, however, and it was so amended that he would have to confine himself to members of the legislature. Further opposition finally resulted in the elimination of the chief executive and, as the resolution now stands for five appointments will be made by the presiding officers of the senate and house.

Rev. David Hepburn, president of the Anti-Saloon League of Virginia left Murphy's hotel, where he has been confined to his bed for some time a victim of influenza, to appear before the committee to protest, not against the proposed investigation, but against the methods of selecting the investigators.

He contended that it was unusual for the governor to be called upon to select members of the legislature to serve on a legislative investigating committee and held that this instance as in all others, the usual course should be pursued, that is, the presiding officers should make the selection.

Mr Hepburn also declared that an investigation is very unusual when no specific charge has been preferred against the department to be investigated. Mr. Joyce, he said, had told the committee that a bad atmosphere had grown up around the head of the department and that, for that reason an investigation is in order. Such an atmosphere, Mr. Hepburn held, has been created largely by men who have consistently opposed prohibition and all the means provided for making it effective.

Both Mr. Joyce and Delegate Wilbur C. Hall, a copatron of the resolution, made statements before the committee, declaring that they did not intend to persecute the commissioner of prohibition, but want to get facts about the operation of the department which they have been unable to obtain.

Both Delegate Warren and Delegate Felts spoke along practically the same line.

MASQUERADE BALL

First Annual Ball of the HADASA CLUB

Elks' Hall, Monday Evening, Feb. 23.

Valuable prizes. Tickets can be bought at the hall, Monday evening.

DON'T FORGET TO BE THERE!

43-3c.

ENTERTAINMENT

By the orchestra of the Westminster Class and Club assisted by Mr. Harvey Curtiss in magic and ventriloquism, Westminster Building, Thursday, February 26th, at 8:15 o'clock. Tickets at Warfield's drug store or from any member of the orchestra, price 50 cents. Children under 12 years admitted free.

44-5c.

FRENCH HONOR AWARDS SUNDAY

Exercises at 4 p. m., In Richmond Theatre By American Legion

THE PUBLIC IS INVITED

Principal Address by Hon. C. C. Carlin—Capt. G. H. Evans to Preside—Awards in Private

Alexandria Post 24, American Legion, has completed plans for the presentation of the certificates of appreciation awarded by the French government to the nearest living relative of every soldier, sailor and marine who died or was killed during the world war. The exercises will take place at 4 o'clock Sunday afternoon in the Richmond Theatre.

Former Representative Charles C. Carlin will make the principal address. The awarding of the certificates it is announced will take place at the conclusion of the exercises after the dismissal of the audience. About thirty certificates are to be awarded, and of this number about twenty-three will be given at the Richmond Theatre and the remainder will be sent to relatives of the men from the state headquarters of the Legion in Richmond. Those who receive them from the state headquarters are persons living out of the city. The public is cordially invited to attend the exercises.

The program prepared by the local committee in charge of the arrangements will be as follows: Overture, French selection by band from Camp Humphreys; "Star Spangled Banner," band; opening prayer, Rev. Dr. E. V. Regester, pastor of the M. E. Church South; opening address by Post Commander Captain George H. Evans; singing by audience, "Coward Christian Soldiers," address, C. C. Carlin; tableaux, La France-Columbia, Charlotte Smith representing Columbia and Miss Catherine Baumgardner, representing La France; singing of "Marseillaise;" reading of roll by Captain George H. Evans; closing prayer Rev. Louis Smet, pastor of St. Mary's Catholic Church. Awarding of the certificates following the dismissal of the audience.

SAYS ALLIES DODGE ISSUE

President's Reply on Adriatic Situation Believed to Have Averted Crisis.

Washington, Feb. 20.—The President, in his reply to the allied note with regard to the proposed new settlement of the Adriatic question, is understood to have pointed out to the premiers that their argumentative note does not answer his original protest that the Council of Premiers have taken action, to which this nation would be bound without consulting this Government

President Wilson's reply, now awaiting transmission, does not close the controversy, it was learned today but it is of such a character that it is believed here that it has averted a crisis.

DIED

AITCHESON—On Thursday, February 19 at his residence, 208 North Washington Street, BENJAMIN McKNEW AITCHESON, beloved husband of Sarah Maud Downham Aitcheson. Funeral Saturday, February 21 at 3 p. m. from his late residence. Friends invited to attend Interment private. 43-2c

OVER THE JUMP

A good automobile, like a good horse, responds to good treatment. Let us show you the kind of equipment that brings results.

JESTER'S, 923 King St

44-1c

DANCE NOTICE

Don't fail to attend the first Grand Masquerade Ball given by Virginia Lodge 1076, Loyal Order of Moose, in Odd Fellows' Hall on Saturday night February 21st. Dancing starts at 8 p. m., sharp. 43-2p

MISS HOPKINS HOSTESS AT TEA

Miss Julia D. Hopkins entertained this afternoon at a tea in honor of her house guests, Mrs. Earl Galleher, of Baltimore, and Miss Viola Saunders, of Richmond. Those invited to meet Mrs. Galleher and Miss Saunders are Miss Collins Jones, Miss Sarah Kemper, Miss Charlotte Kemper, Miss Sarah Cox, Miss Hilda Schneider, Miss Marie Gasson, Miss Anne Cabell, Miss Margaret Moncure, Miss Katherine Waller, Miss Marion Negley, Mrs. Charles Holden, Mrs. John Graham and Mrs. Marion Hopkins, of Alexandria, Miss Gertrude Negley, of San Antonia, Texas, Miss Carolyn O'Rourke, Miss Helen O'Rourke, Miss Avis Berry' Miss Fannie Mae Trimble, Miss Mildred Callahan, Miss Dorothy Nevils, Miss Mary Fox, Miss Constance Towner, Mrs. Homer Phillip, Mrs. Fred Albert, Miss Marie Keestlebacher, Mrs. Thomas Clark, Miss Eleanor Eby, Miss Katherine Randall, Miss Eleanor Chatterton, Miss Celeste Holden, Mrs. Robert Smith, Miss Lucille Smith, Mrs. John Van Wagener, Miss Eliza Rothrock, Miss Hilda Janson, Miss Eleanor Buckman, Miss Ruth Bissell, Miss Barbara Mosley and Miss Josephine Ohmer, of Washington. The table was beautifully decorated, with a center piece of a cherry tree and everything appropriate to the 22nd of February. Red shaded candle carried out the color scheme. Tea, chocolate, sandwiches, cake and frappe were served. Miss Collins Jones and Miss Sarah Cox presided in the dining room assisted by Mrs. Marion Hopkins, Miss Sarah Kemper and Miss Charlotte Kemper.

EXPECT LARGE ATTENDANCE

More Than 100 Delegates to Attend 10th Meeting of Washington Masonic National Memorial Association

The tenth annual convention of the George Washington Masonic National Memorial Association, the purpose of which is the erection of a million dollar temple here to the memory of Washington the Mason, will be one of the most largely attended held in recent years according to C. H. Callahan, secretary of the association.

Mr. Callahan stated today that he had received replies from more than 100 delegates and he expects that when the business sessions begins Monday there will be between 100 and 125 delegates present.

The most important matter will be reports of the finances. The treasurer will make a report of the funds collected during the year. More progress has been made during the year just closed than any year since the war, the war having thrown a damper on the work of collecting.

Many of the delegates will arrive here Sunday evening.

IN MEMORIAM

In sad but loving remembrance of my dear wife and mother, MRS. ELLEN M. LYONS, who departed this life three years ago today, February 20, 1917.

We miss thee from our home, dear wife,
We miss thee from thy place,
A shadow over our life is cast,
We miss the sunshine of thy face.
We miss thy kind and willing hand,
Thy fond and earnest care,
Our home is dark without thee,
We miss thee everywhere.
We have lost our darling mother,
She has bid us all adieu,
She has gone to live in Heaven
And her form is lost to view.
Oh, that dear one how we loved her
Oh how hard to give her up,
But an angel came down for her
And removed her from our flock.

By her loving husband and two daughters.

44-1p.

ADMIRAL PEARY DIES

Succumbs to Pernicious Anemia Following His Removal From Hospital

Washington, Feb. 20.—Rear Admiral Robert E. Peary, discover of the North Pole, died at his home, 1831 Wyoming avenue, at 1:25 this morning, after an illness of several weeks, as the result of pernicious anemia.

Rear Admiral Peary had been suffering for nearly two years. A few weeks ago he underwent an operation for blood transfusion, but this failed to relieve him.

HAPPENINGS ABOUT CITY TOLD IN BRIEF

Mr. George H. Hayden, who is now located in Norfolk, Va, is spending a few days in this city.

All members of Club No. 1, are asked to meet tonight at the Community Center, 517 Gibbon street. Business of importance.

Mrs. G. H. Walter, of North Braddock, has returned home after attending the funeral of her father in Madison county.

In the corporation court a final decress for divorce has been granted James Elmer McIntosh from Eva Adell Dean McIntosh.

An important meeting of the promoters of the League of the Sacred Heart will be held in Lyceum Hall tonight, following the church service.

Rev. P. P. Phillips, D. D., rector of St. Paul's Church, will preach at Meade Episcopal Chapel tonight at 8 o'clock.

The dance given last Monday night by the Knickerbocker Social Club was such a success that this organization has already appointed a committee on arrangements for a dance on Easter Monday, in the Elks' auditorium.

Flagman H. S. Crockett, of the Southern Railway, is very ill at his home, 1123 King street. Mr. Crockett has been employed by the railroad company for the past 38 years

A meeting of the general committee in charge of the plans for the Holy Name parade to be given in the spring of the year will be held at 7 o'clock Sunday evening in the Lyceum Hall.

The postoffice will be closed all day Monday, February 23. The carriers, however, will make one delivery at 8 a. m., and a collection will be made on this delivery trip. There also will be collection at 2 o'clock in the afternoon.

Announcement is made of the marriage of Miss Mary E. Faulkner and Mr. Henry D. Currier which took place Monday at the parsonage of St. Mary's Catholic Church, Rev. L. F. Kelly, assistant pastor, officiating. After February 25 the couple will be at home at 211 North Payne street.

FLEE IN NIGHT CLOTHES

Harrisonburg, Va., Feb. 20.—Miss Rosa Carroll, of North Carolina was painfully burned, and Miss Ada Knight, of New Jersey, escaped a similar fate by climbing down a tree from her window when the Episcopal mission house at Simmons Gap, 10 miles east of Elkton, in the Blue Ridge Mountains, was destroyed by fire Tuesday night. The blaze is believed to have been the result of a defective flue. Miss Carroll and Miss Knight, teachers at the school, were the only occupants of the building at the time.

Miss Carroll rushed down the stairs in an effort to escape, and succeeded only after she had been burned. Miss Knight threw the bed clothing out of her window, caught hold of the limb of a tree and climbed to the ground. Both young women escaped with only their night clothes, being forced out into zero weather when there was several inches of snow on the ground. They used the bed clothes to keep from freezing until they could reach the home of a neighbor. As the mission is located in a remote section, and all physicians being overworked on account of the influenza epidemic. Miss Carrall was unable to secure medical aid until yesterday.

MASONIC NOTICE

There will be a called communication of Alexandria-Washington Lodge, No. 22, A. F. and A. M., held in the Masonic Temple Saturday, February 21, 1920, at 2:30 p. m., to pay the last sad tribute to our late Brother, Benjamin McK. Aitcheson. Members of Andrew Jackson Lodge and all Master Masons are invited. Members having automobiles will oblige the Master by using them.

43-2c C. Page Waller, Secty.

Alexandria Gazette
SEMPER EADEM
OLD VIRGINIA ADVERTISER

PUBLISHED EVERY AFTERNOON
Except Sunday
By the Alexandria Gazette Corporation
317 King Street, Alexandria, Va.

HOWARD W. SMITH, President and Treasurer
WILLIAM A. SMOOT ... Vice-President
MICHAEL T. DWYER ..... Editor

Entered at the Postoffice at Alexandria, Virginia, as second class matter.

AFTER DRAFT DODGERS

The statement published in yesterday's Gazette to the effect that the government has the names of thousands of young men who failed to register in the latter part of the year 1918 and is determined to enforce the law against such delinquents, disturbed the peace of many who failed to have their names enrolled. The sudden closing of the war led such to suppose that no furaction was likely to be taken.

The Baltimore Sun in commenting on the purposed action of the federal authorities says:

"A new drive seems to have started in Washington. This campaign is to be against "willful draft slackers," of whom it is computed there are more than 170,000 on the Adjutant General's books. Possibly, for the sake of the future, prosecution of some of these cases may be justified; but having done nothing in regard to them for more than fifteen month after the close of the war, this sudden outburst of military discipline appears rather belated, to say the least.

"Perhaps the real purpose is only to clear the books of these cases, to wind up this part of the war business Certainly it will be a very serious proceeding if only one-fourth of these "willful" 170,000 slackers are to be prosecuted in dead earnest. If 40,000 men should be jailed under these proceedings, is there prison room enough to accommodate them?

"In view of the fact that many "conscientious objectors" were released from prison with a bonus and an apology, "non pros." against these slackers. If they are at work now they are rendering important service. Possibly we misapprehend what is proposed, but, if so, a clear statement would help to prevent misunderstandings."

DELINQUENTS FLAYED

Church members who fail to pay their debts were flayed without mercy one night this week in a sermon in Broad Street, (Richmond) Methodist Church by Thurston B. Price, general evangelist of the Southern Methodist Church, who is conducting revival services there.

"I don't believe men and women can be good church members unless they keep square with the world," declared the evangelist. Retailers have told me not to talk to them about religion, but to tell the people Those who will not meet their obligations are stumbling blocks to the progress of the church."

Mr. Price's subject was "Six Stumbling Blocks to the Progress of the Church." Besides condemning church members for not paying their debts, he cited the church loaded down with unconverted people and the need which some seemed to think existed for a sentimental religion to die by as hindrances to religion.

"Gypsy Smith conducted evangelistic services in a huge tent on upper King street during the month of September, 1916. On one occasion as the collection plates were about to be circulated the plain-spoken Englishman said: "No man who fails to pay his debts should have the nerve to extend those plates to any one in this congregation."

WHAT THE RED FLAG REALLY MEANS

A few definitions are in order.

One of them concerns the red flag which has been so widely displayed in connection with revolutionary propaganda and which is acclaimed by its followers as the symbol of liberty. Since we already have in this country a flag of red, white and blue which we have associated with that term, it becomes appropriate to inquire what interpretation of "liberty" the red followers have in mind Clearly it is something different from our own or they would not need another flag to express it. In this matter, as in most other matters, actions speak louder than words. Red actions have spoken most loudly in Russia, and it is there that we can get our best idea of the red purpose toward liberty.

One Russian fact stands out prominently—the red purpose toward liberty does not include the liberty of the bourgeoisie; and this brings us to our second definition:

Who constitute the bourgeoisie?

In plain language they are the productive class of the nation. Any man or woman who has a farm, a shop, a store of a factory, large or small, or who gives employment to a single other person, is bourgeois. America is largely bourgeois and every working man will became a member of the bourgeoisie if he prospers. In other words, there are no hard and fast classes, but a constant change and progression. For the proletariat to advocate the destruction of the bourgeoisie is for the present to attempt the destruction of the future.

The doctrine of class distinction and class consciousness is anti-American and is menacing to the fundamental principles of our nation. It is perhaps the most primary difference between bolshevism and Americanism. It is the fruit of Russian tyranny and has no place in free America.

BAILEY'S PLATFORM

There will be a hot time in Texas this year. Former United States Senator Bailey offers himself for Governor on a straightout platform of hell and damnation. He is "agin" all that is true and beautiful and good. He denounces everything that makes the world safe for idealism—the national Administration, the League of Nations, Progressive Democrats, and prohibition and woman suffrage!

HURTLING CAR KILLS TWO

Thrown Into Station Platform Throng by Train

Shreveport, La., Feb. 20.—Two persons were killed and nine injured three seriously, when a westbound Vicksburg, Shreveport and Pacific passenger train struck a freight car at Gibsland, 40 miles east of Shreveport, early Wednesday and hurled it upon the station platform, where a number of persons were standing.

MARRIAGES INCREASE

Figures For First Two Months of 1920 Break Records in France

Paris, Feb. 20.—The number of marriages in France has increased in the last few months. At one of the Mayoralties in Paris 98 couples went through the civil ceremony last Saturday, which is a record. Figures for the first two months in 1920 are the highest for many years and the number of marriages celebrated thus far this year is double that of the corresponding period in 1914.

BIG PLANT BURNS

Loss $300,000 in One of Largest Tanneries in South

Asheville, N. C., Feb. 20.—Fire, the origin of which is undetermined, Wednesday night burned many of the main buildings of the Union Tanning Company, at Old Fort, near here.

Conservatives estimates place the loss at $300,000. The fire department of the village was helpless to combat the flames.

This is the third fire to visit the plant in a year. The plant is one of the largest in the South.

ASKED TO SUBMIT PLAN

London, Feb. 20.—It is understood that the reply of the Allied Premiers to President Wilson's Adriatic note objects to a reopening of the Adriatic question. It is said to declare that circumstances existing when Premiers Lloyd George, Nitti and Clemenceau framed the virtual ultimatum to Juge-Slavia in January could not be ignored. The President, it is asserted, is told the decision reached last December, to which Mr. Wilson adhered in his note, will be carried out if Mr. Wilson will indicate the way this may be done.

When You Buy Aspirin
ask for
PEPSATED ASPIRIN
the kind that relieves pain, but *does not upset the stomach.*
These compound tablets of pure aspirin and pepsin retain all the medicinal virtues of pure aspirin, and add the digestive value of pepsin.
PEPSATED ASPIRIN
15 TABLETS
"Buy it in the Blue Box"

Policies to Let

With privilege to purchase for permanent coverage any time within five years. This plan gives opportunity to try out the sensation of being well insured. It also insures insurability. National Life Ins. Co., of Vt.
Established 1850
JOHN T. WORTHINGTON
District Agent
530 King Street Alexandria, Va.

A TRAVELING MAN SAID

"I wish to thank you very kindly for the courtesies extended to me during my recent trip to ———. The service was very good indeed."

This man called some 350 people by Long Distance and the service was good. Do you realize that when you telephone you have the exclusive use of thousands of dollars' worth of equipment? The telephone system is always ready to serve you, no matter what place you want to reach.

The traveler links good service with courtesy. They go hand in hand.

THE CHESAPEAKE & POTOMAC TELEPHONE COMPANY

DON'T SUFFER WITH NEURALGIA

Use Soothing Musterole

When those sharp pains go shooting through your head, when your skull seems as if it would split, just rub a little Musterole on your temples and neck. It draws out the inflammation, soothes away the pain, usually giving quick relief.

Musterole is a clean, white ointment made with oil of mustard. Better than a mustard plaster and does not blister.

Many doctors and nurses think it recommend Musterole for sore throat, bronchitis, croup, stiff neck, asthma, neuralgia, congestion, pleurisy, rheumatism, lumbago, pains and aches of the back or joints, sprains, sore muscles bruises, chilblains, frosted feet—colds of the chest (it often prevents pneumonia). It is always dependable.

30c and 60c jars; hospital size $2.50.

MUSTEROLE
WILL NOT BLISTER

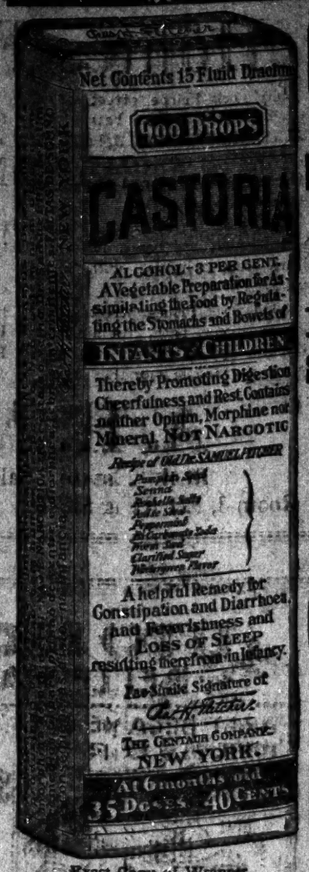

Exact Copy of Wrapper.

CASTORIA
For Infants and Children.
Mothers Know That Genuine Castoria Always Bears the Signature of
Chas. H. Fletcher.
In Use For Over Thirty Years
CASTORIA
THE CENTAUR COMPANY, NEW YORK CITY.

S. Kann Sons Co.
BUSY CORNER PENNA. AVE AT 8TH. ST.

New Sleeveless Guimpes
For Wear With Eton Jacket Suits

High and Low-neck Styles, with jabot front, are much in demand for wear with the new Eton jacket suits. This guimpe makes a very pretty full finish to such a suit.

They range in price from
$3.98 to $8.50

New Collars and Collar and Cuff Sets, of fine French organdy, all imported goods. They are exceedingly clever imitations of hand-made and hand-tucked effects; the tucks are only simulated, but unless you feel them you would take them for real. Some are embroidered in eyelet and solid designs, and these also very closely resemble real hand work. The Separate collars and those of the sets are in the new roll and flat shapes, in long or short styles.

Collars priced from $1.00 to $1.98
Collar and cuff sets from $1.65 to $1.75.

ESTABLISHED 1852
BURKE AND HERBERT
Bankers
Investments, First Mortgages on Real Estate
3 Per Cent Paid on Savings Deposits

Store Opens 8.30 A. M.

SWAN BROS
ALEXANDRIA'S LARGEST DEPARTMENT STORE

Closes 6 P. M. Except Sat.

Only One More Day

In which to avail yourself of the many unusual values that have featured the greatest and most sweeping Clearance Sale ever conducted by this store. The BIG THREE-DAY RUMMAGE SALE, which comes as a fitting climax to this big bargain festival will go into history with the closing of our doors tomorrow night. For those who have not yet taken advantage of these offerings, we have listed below a few of the very specials that yet remain in stock.

For Children and the Younger Miss

3 children's serge dresses, sizes 8 to 10 years regular $7.50 value, tomorrow $4.98

1 misses' serge middy dress, size 12, regular $12.50 value, tomorrow $8.49

1 misses' navy blue velvet dress, size 14, regular $15.00 value, tomorrow $7.50

2 childs brown corduroy coats, sizes 2 and 4 regular $5.98 value, tomorrow $3.49

6 children's velvet and cloth coats, size 2 to 6 regular $9.00, $9.50 and $10.00 values, tomorrow $5.98

5 children's coats, sizes 3 to 5, regular $12.50 to $19.50 values, tomorrow $8.98

Misses $12.50 to $15.00 coats, sizes 8 to 14, tomorrow $7.50

Misses $25.00 to $29.50 cloth coats, sizes 8 to 14, tomorrow $14.98

Last Day SPECIALS for WOMEN

12 women's winter coats, regular $19.50 to $39.50 values, tomorrow $9.98

1 woman's blue tricotine suit, extra size, 44½, regular $69.50 value, tomorrow $39.50

1 Woman's black tricotine suit ,extra size, 48½, regular $69.50 value, tomorrow $39.50

6 women's winter suits, sizes 18 to 44, regular $49.50 and $59.50 values, tomorrow $29.50

"DANDERINE" PUTS BEAUTY IN HAIR

Girls! A mass of long, thick, gleamy tresses

Let "Danderine" save your hair and double its beauty. You can have lots of long, thick, strong, lustrous hair. Don't let it stay lifeless, thin, scraggly or fading. Bring back its color, vigor and vitality.

Get a 35-cent bottle of delightful "Danderine" at any drug or toilet counter to freshen your scalp; check dandruff and falling hair. Your hair needs this stimulating tonic; then its life, color, brightness and abundance will return—Hurry!

THE MODERN COBBLER

Need not work far into the night and rise early with the lark in order to have your shoe repair job completed on time. Modern shoe making and repair machinery, just like the machines in the big shoe factories, save him many weary hours of toil and turn out a better job than he could by hand. We have all up-to-date machinery here.

Ideal Shoe Repairing Co.
1201 King Street
Snyder and Ticer, Properietors

How Some Girls Dress So Well

"Diamond Dyes" Make Faded, Old Shabby Apparel Colorful and New

Don't worry about perfect results. Use "Diamond Dyes," guaranteed to give a new rich, fadeless color to any fabric, whether it be wool, silk, linen, cotton or mixed goods,—dresses, blouses, stockings, skirts, children's coats, feathers, draperies, coverings.

The Direction Book with each package tells so plainly how to diamond dye over any color that you can not make a mistake.

To match any material, have druggist show you "Diamond Dye" Color Card.

LANSBURGH & BRO
"The Store of Greater Service"

New Printed Voiles

All this season's designs and colorings; high-class qualities; hundreds of designs, many exclusive with this store. Satin stripe and plaid, as well as plain grounds, with beautiful printed designs in large Georgette effects; 36 and 40 inches wide. Yard, 50c, 68c, 75c, $1.00, $1.25, $1.50 and $2.00.

New Ginghams

Foreign and domestic makes; 27 and 36 inches wide. Stripes, plaids and checks in a great variety of color combinations, also plain shades. Fast colors; for making women's and children's dresses, or men's shirts and pajamas. Yard, 50c, 75c, $1.00.

First Floor Lansburgh & Bro.

How Much Does a Good Watch Cost?

THE automobile has been instrumental in teaching us to figure costs.

The purchase price—plus the upkeep—divided by the years of service—gives you the actual cost.

On that basis a good watch is the cheapest thing of value that you can own. A good watch is a necessity and will last a lifetime.

Our stock is ample for all needs.

H. W. WILDT and SON
106 North Royal Street

"The House of Kuppenheimer Clothes"

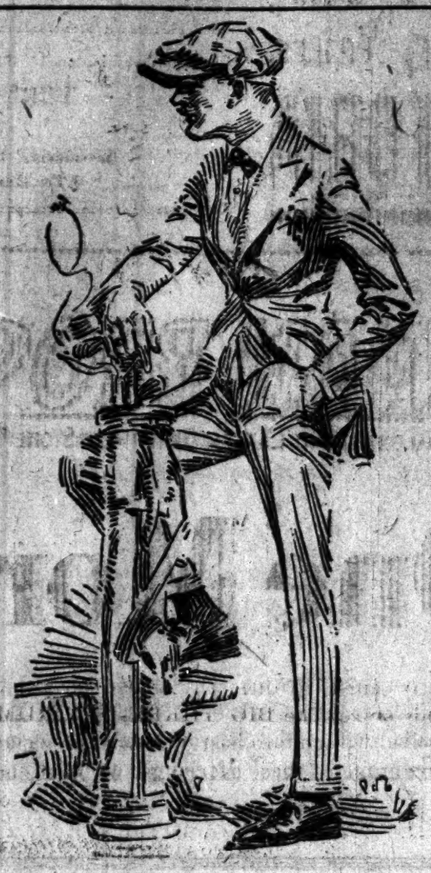

Final Reductions
One Hundred Suits
Values up to $37.50
now
$28.75

Fifty Suits
Values up to $45.00
now
$34.75

Small Lot of
OVERCOATS
Values up to $35.00
now
$19.75

"The Man's Store of Alexandria"

Eddy & Gerber
900 KING STREET

Homes For Sale

400 block Prince street, brick, twelve rooms, two baths, hot water heat, electric lights, side yard, garage for four cars, with three rooms plastered above, an excellent home.

1300 block Prince street, brick, seven rooms and bath, hot water heat, electric lights, with large yard.

1000 block Prince street, brick, eleven rooms, bath, hot air heat, electric lights, water and gas, rents for $65.00 month.

200 block south Lee street, frame, six rooms and bath, side and back yard, electric lights, newly painted, now vacant, price $2,650.

400 block North West street, six rooms, bath, electric lights, front and back yard. Price $2,625.

The houses above only cover a very small margin on our list, we have property in Cottage Park, Hume, Del Ray, St. Elmo and Rosemont. Consult us before purchasing.

A. H. Agnew
Real Estate Sales Exclusively
Room 3, 624 King Street Phone 1118

AUTO MOVIES
By BELLE HAVEN GARAGE

As clothes make the man so will a thorough overhauling and painting make your car. It will make it look like a ten time winner and let other folks know that it has its speed clothes on. What do you think about it?

Appeal For Relief in the Near East, Feb. 1-22.

One Hundred and Twenty-five Thousand Little Children Are Starving!

Can We Let Them Die?

Hoover and other American workers describe conditions in Armenia and Syria as incredibly pitiful, altogether more than 800,000 war sufferers in need of urgent help!

Whole peoples, driven from their homes into desert land and oppressed. They must perish unless America comes to their aid with food and clothing until they can become self-sustaining.

REMEMBER that these are Christians, the oldest Christian nation in the world.

GIVE GENEROUSLY from your plenty, that they may be saved, for humanity's sake!

The American Committee
For Relief in the Near East
American Nat'l. Bank Bldg.,
Richmond, Virginia.

Crisp Dainty Underwear

No article of woman's wear so truly reflects refinement as her underwear. It pays to buy good quality especially when the price is reasonable and moderate. In this little UPSTAIRS SHOP, you will find exceptional garments, fresh and new.

TEDDIES—The new Philippine wear, glove-silk, crepe de chine, satin and Georgette, $6.25 to $22.50.

VESTS—Glove-silk, $4.75 to $9.00

KNICKERS—Glove-silk, $6.00 to $13.50.

CAMISOLES—Satin and glove-silk, $3.50 to $6.00

BRASSIERES—Nature's Rival, net, wash-silk, satin, brocade, $1.98 to $4.50.

CHEMISE—Batiste, nainsook, seco silk, $2.75 to $4.25

NIGHTGOWNS—Crepe, crepe de chine, glove-silk, Philippino, $4.85 to $35.00

HOSE—Van Raalte silk, variety of colors, $2.75 to $4.50.

POLLY-ANNA COMBINATIONS—Witchery crepe, crepe sheen, Habuti silk, $4.25 to $8.25.

The Little Shop for Fastidious Femininity

Ruth Roycroft

Second Floor
624 King Street

Mildred L. Davis
Manager.

THE MARKET BASKET PAGE

Phone 235-J All Orders Delivered

H. Zalkind

300 NORTH PATRICK ST.

Successor to W. H. Priest

Led the movement for lower prices in Alexandria on meats, groceries and vegetables. Since then many have endeavered to follow his lead, but here at Zalkind he made the rule that every day was bargain day and every article was a bargain. With small expenses to do business and with competent and obliging service he combined both to the benefit of his customers. The large line of pleased customers is our reply. Will list a few articles for Saturday.

Veal Cutlets	48c
Veal Chops	38c
Veal Roast	30c
Breast of Veal	20c
Lamb Leg.	40c
Lamb Chops	38c
Lamb Roast	32c
Lamb Breast	23c
Beef Steaks, all kinds	30c
Roast Beef	19c
Brisket and plate	13c
Bullion and Clod	24c
PORK	
Fresh Hams	32c
Fresh Shoulders	26c
Fresh Loin Chops	35c
Shoulder Chops	32c
SMOKED MEATS	
Star Brand Ham ,sliced	45c
Hams in whole	35c
Shoulder, sugar cured	23c
Smoked Links	22c
Bologna Sausage	2[illegible]c
Home Made Sausage Meat	30c
Luncheon meats of all kinds	
Strictly Country Eggs,	70c
Good Eggs	50c
Potatoes, peck	50c

For Saturday only, Swift"s arrow brand washing soap, large cakes, regular 9c seller, for, cake 5c
Pillsbury xxxx Flour and Gold Medal Flour 12 lb. $1

TWO PRETTY KITCHENS

We all spend so much time in our kitchens, why should they not be pretty? We hear much about sanitary kitchens, but there is no reason why they should not be good-looking, as well as sanitary. Two kitchens recently furnished show what can be done along these lines. One is in a small apartment. It is a north room with plenty of light and convenient enough, but it is just the sort of room that might be dreary. Indeed it is a little dream of a kitchen. The walls are covered with paper imitating blue and white tiles. The floor is painted white with a blue border and there are two blue and white wash mats. The shelves are painted white and the very cooking utensils are utilized to carry out the color scheme. They are all blue and white enameled ware and blend into the general harmony most delightfully. "So pretty!" exclaims the proud owner of this charming kitchen, "and so easy to keep clean! I treat my cooking dishes as I do my table dishes and see how well they look." The other kitchen is in a remodeled house in a small country town. Some additions to the house made it possible to take the old sitting room for the present kitchen. So it is a good-sized room with a southern and eastern exposure. This room has been treated in delicate purple shades on the wall. The floor is a rich dark brown and the wash rugs are purple and white and brown and white. Here also enameled ware is used in the scheme of decorations as it is all in lovely shades of purple and rich wood browns. "How lucky you were to get such exactly right shades in your cooking utensils," exclaimed a visitor. The hostess smiled as she said, "Yes! only it happens to be the other way round. I saw these delightful colors in the enameled ware and it game me the idea of the whole kitchen furnishing. I feel that in having the enameled ware I am not only giving myself pleasure now, but making an investment which will last for a long time."

A SUGARLESS, MILKLESS, EGGLESS PUDDING

The telephone bell rang and as she answered it the housewife's face became worried, though her voice in answering was hospitably cordial. "Five people are on their way here by motor," she then explained to a visiting friend, "and if it is convenient, they want to stay to supper. Of course I told them to come, though how I shall find enough in the house, I don't know." The visiting friend was a resourceful Southern woman. Together they reviewed the somewhat scanty larder and then the guest said. "If you can let me have an enameled ware baking pan. I see how we can have a good, hot dish that I am sure they will all like."

The enameled ware baking pan was quickly procured. The visiting lady requisitioned four cold boiled sweet potatoes, large ones, four bananas and a can of pineapple. After buttering the baking pan she put into it a thick layer of sliced sweet potatoes on these a layer of sliced bananas, then a round of the canned pineapple, pouring at the same time some of the juice over the potatoes and bananas. With layers arranged in this way the dish was filled, the top layer being sweet potatoes well moistened with the pineapple juice. "You see now," said the visiting friend, as she put it in the oven, "why I asked for an enameled ware baking pan. The contents of the dish are pretty solid and must be baked in a pan which will heat through quickly; then the pineapple has a very powerful acid and it is much safer to use it in a vessel which cannot be affected by acids." The pudding proved a tremendous success and the hungry motorists never guessed that it was an emergency dish, new to them, but not in frequent in the South. Try it some time.

COST OF "DRY" LAW

Senator Warren Says the Yearly Total Will be Fifty Million

Prohibition enforcement will cost the United States fifty million yearly Senator Warren, chairman of the Appropriations Committee, told the Senate yesterday. A large portion of this sum will have to be expended to guard the borders all the way from Maine, to Florida, and along the Gulf Coast and the Mexican line to the northernmost point on the Pacific Coast.

For the purpose of simplifying the work of enforcement, Senator Warren introduced a bill to establish government warehouses, to which the liquor now in bond throughout the country can be transferred. The bill was drawn in the office of Revenue Collector Roper and provides that the government warehouses are to receive spirits upon which the tax has been paid, the government to pay the cost of removal. A tax of $6.40 a gallon is to be imposed on liquor taken out of the stocks, and suitable facilities are to be provided in the government warehouses for bottling.

Heavy penalties amounting to a fine double the value of the liquor removed and $500 additional, or a five year sentence in prison, or both, are provided for persons taking liquot unlawfully out of the government storage houses.

Senator Smoot suggested that it would be better for the government to purchase all the liquor at a fair profit and thus keep it under control, to be disposed of only under existing laws. He said there was a total of fifty nine million gallons in storage.

Senator King expressed strong disapproval of the bill introduced by Senator Warren and also of the suggestion made by Senator Smoot. He said he felt called upon to protest against the demands that are being made for appropriations to carry out the enforcement act.

TO RULE ON USE OF BEER

Prohibition Commissioner Will Give Decision Within Few Days
Thirsty Hopeful

Washington, Feb. 20.—Can just plain old beer be used for medicinal purposes?

This question is causing some further trouble for the enforcers and the interpreters of prohibition legislation also some hope for the few thousand or more thirsty individuals throughout the country who contend beer has always been regarded as having wonderful medicinal properties.

The Volstead Enforcement law did not regard beer as having medicinal values. The law provided for the sale of "spirituous liquors" through prescription of physicians, but no word was said of beer because at that time that "beer was not a fit thing to prescribe."

Now, according to the opinion of many authorities, it is found that there is no legislation to prevent a physician prescribing a barrel of beer every week. In fact, it has been reported that at least one brewery is preparing to produce beer for sale across the counters of drug stores. There seems to be considerable demand for the product.

At the offices of the Prohibition Commissioner, it was said yesterday, this question had been presented and that some ruling would be made within a few days.

Alexandria Cash Grocery

Southwest Corner King and Washington Streets
FRANK B. HOWARD, Prop.
The People's Store

Where every housekeeper can reduce the high cost of living, we work on small margin of profits which enables us to do a large volume of business, and a downward tendency in many of the food lines, we can offer you some real bargains for Saturday.

300 Doz. new laid eggs while supply lasts Doz. 66c

Sweet Florida Oranges while supply lasts Doz. 30c

Florida Grape Fruit - - - Each 5c

Virginia Dark Buckwheat flour . lb. 6 1-2c

Home Dressed Chickens while supply lasts 44c lb.

Pure Hogs Lard, lb.	27½c	Fresh Creamery Butter, lb.	72c
Compound Lard, lb.	26c	Country Butter lb.	60c
New York State white potatoes a pk.	75c	Full Cream Cheese, lb.	39c
12 lb. sack Gold Medal Flour	98c	Fish Roe, can	22c
12 lb. sack Patent Flour	83c	Dried Apples, lb.	27c
Navy Beans, pound	10c	Fancy Lemons, dozen,	20c
		Campbell's soup, all varieties	12c
		2 fat Mackerel	25c

BANQUET COFFEE fresh roasted and ground daily, pound 43c
This coffee is selected by experts for its superior drinking qualities, carefully blended and roasted by the most perfect process known to man. Try a pound on your next order.

ALLEN BROS.

1301 King St. Cor. Wolfe & Fairfax Sts.

For Your Sunday Dinner

DON'T PAY MORE

WE HAVE ON SALE THIS WEEK A LARGE ASSORTMENT OF STRICTLY FRESH MEATS AT LOWER PRICES THAN YOU CAN POSSIBLY FIND ELSEWHERE. THE QUALITY WILL MORE THAN SUIT YOU. THE FOLLOWING PRICES WILL CONVINCE YOU.

Specials For Saturday

Forestville Creamery Butter	65c	Fresh Country Eggs, dozen	70c
Elgin Creamery Butter, lb.	68c	Guaranteed Eggs, dozen	55c

Beef Extra Good Quality

Porterhouse
Sirloin
Round
27 1-2c lb.

Good Tender Steak	25c
Chuck Roast (bone out), lb.	20c
Shoulder Clod; Bouillon, lb.	23c
Three Corner, lb.	23c
Prime Rib Roast, lb.	25c
Hamburger Steak, lb.	20c
Beef Liver, 2 lbs. for	25c
Stew Beef, plate or brisket, lb.	13c

Veal Milk-Fed Best Quality

Veal Cutlets, lb.	45c
Loin and Rib Chops, lb.	35c
Shoulder Chops, lb.	30c
Shoulder Roast of Veal, lb.	30c
Boneless Breast of Veal, lb.	25c
Loin Roast, with kidney	30c

Other Special Cuts on Sale

Lamb

Leg of Spring Lamb, lb.	38c
Shoulder Lamb, for roast, lb.	30c
Shoulder Lamb Chops, lb.	35c
Loin and Rib Chops, lb.	38c
Breast of Lamb	20c

Pork From Choicest Young Pork

Loin and Rib Chops - - 35c

Fresh Hams, 7 to 9 lbs.	33c
Fresh Shoulders, lb.	26c
Lean Fresh Pork Roast, boneless	30c
Linked Pork Sausage	30c
100 per cent pure pork sausage meat, lb.	35c
Pork Puddings	25c
COMPOUND LARD, LB	27½c
PURE HOG LARD, LB.	29c

SMOKED MEATS

Smoked Hams, 6 to 9 lbs, a lb.	33c
Smoked Shoulders, lb., small and lean	25c
Smoked Sausage, lb.	25c
Boneless Breakfast Bacon, sliced	40c
Boneless Breakfast Bacon, piece	35c
Dry Salt Butts, lb.	25c

Fruits and Produce

Fruits and vegetables on sale at lowest prices.
Fancy home dressed poultry. Chickens 42c

Allen Bros.

Cor. King and Payne Sts.

AFTER GUILTY HUNS

Allies' Lawyers in Paris to Draw a Indictment Against War Criminals

London, Feb. 20.—The greatest gal task in the annals of crime ill be begun at Paris tomorrow hen Lord Birkenhead for Great ritain, M. Ignace for France and I. Jacquemain for Belgium, will mmence the work of drafting the dictments against the German al- ged war criminals, who are to be ied by the German supreme court Leipzig.

Lord Birkenhead went to Paris sterday, accompanied by a large aff of assistants, prepared to ex- mine thousands of pages of evi- nce collected against the culprits. parate indictments will be made t against everyone of the nearly 0 accused. In each case a list of any witnesses in England, France d Belgium will be cited whom German prosecutors will be able call when the trials open.

As England calls for the trials only 97 German nationals, Lord kenhead's task will be light as mpared with that of the French l Belgian legal staffs.

Aside from the execution of Edith vell the majority of the English es are outrages perpetrated by oats and Zeppelins and prison p atrocities.

The French and Belgian judicial horities will have to resift a caring heap of of affidavits con- ning crimes such as the wantom rifice of civilian lives and the truction of private property by German armies of occupation.

Premier Clemenceau re- tly told Arthur Balfour that world would be shocked when it ame fully acquainted with the ails of the charges against Ger- n officers who are accused of ing treated young women in thern France in the manner of ntive conquerors.

I. Ignace has classified all the dimony in his category of the rges and the cases are said to n an amazing story of the tur- de created by German militar-

BRIDE'S BODY EXHUMED

uvian Painter in Italy Faces Charge of Wife Murder

ome, Feb. 20.—Two develop- ts in the tangled and mysterious in which Luis Ignatius Mesones, eruvian painter, is charged with murder of his girl bride, came ight yesterday.

he skeleton of a woman known Maria Rotellini, who was sup- d to have committed suicide here years ago, was exhumed and tively identified as that of Se- Mesones. Mesones admitted he court that his wife had dis- ared on December 27, 1917, in- d of sailing for America, as he insisted hitherto. Indication been given that Mesones will ried for conspiring with a band malefactors to kill his wife.

AUGHTER IDENTFIES BODY

rantsville, Md., Feb. 20.—Mrs. y Welt yesterday identified the embered body of her father, David Gilder, 55 years old, of kwood, found near here yester-

n Italian, who disappeared when Gilder was first missed, is g sought by the police.

fluenza and Week Blood

Down and Listless Condition May Make You a Target For the "Flu"

cause Blood is Probably Thin This Time of Danger, Take Pepto-Mangan—It Builds Rich, Red Blood

o matter how well you usually if temporarily you're run down, re a target for the influenza. ntagion always gets listless peo- First. Whether they realize it or their blood is thin and under- ished—in no condition to fight the germs it meets everywhere. is a wise precaution to take a tonic at this time of danger— well-known builder of red, vig- s blood, like Pepto-Mangan. nd if you did not think of this ime—if you are now recovering a fight with influenza—you will need help for weeks after think the danger is past.

ke no unnecessary chances. Get o-Mangan and start taking it to- Pepto-Mangan is an effective builder that has had the endorse of physicians for years.

pto-Mangan is sold by druggists her liquid or tablet form, just referred. There is no difference edicinal value. But be sure you the genuine Pepto-Mangan. Ask Gude's Pepto-Mangan and be sure name is on the package.

HOPES TO RETIRE MAY 1

Hines Expects to Have Railroad Affairs in Shape by Then

Washington, Feb. 20.—Director General Hines said yesterday he hoped to see the work of liquidation of railroad affairs reach a point where he wll be justified in retiring from the Railroad Administraton about May 1, two months after the roads are returned to private control.

By the time Mr. Hines retires it was expected that there would be left for consideration only questions of law and accounting. These will be handled by divisions which Mr. Hines already has created and which will begin their work promptly March 1.

Mr. Hines said that while he had not definitely decided as to his future connections he probably would resume the practice of law in New York.

HALT WATER PROBE

Congressional Body Investigates Hampton Roads Station

Norfolk, Va., Feb. 20.—Investigation of the House naval affairs committee into the Norfolk water supply situation, in which the ability of the city to meet the water demands of the Hampton Roads naval base, was halted Wednesday after its inauguration by the raising of the question of whether or not the city was obligated by contract or agreement to furnish the base's water supply.

That such a contract, calling for a water supply up to 5,000,000 gallons a day was in force until June 1, 1919, was established. Naval officials declared the contract had been renewed but were unable to produce documentary proofs.

RELIEVES COLD IN THE CHEST

You can't afford to trifle with a cold in the chest. It may lead to pneumonia, influenza, or other serious trouble.

MOTHER'S JOY Croup and Pneumonia SALVE

gives quick relief and prevents pneumonia. You just apply it to the throat and chest, and rub it in. It quickly penetrates to the seat of the inflammation, and congestion disappears like magic.

Mother's Joy Salve is harmless and soothing, and can be applied to the tenderest baby skin without irritating effects. Thousands of users testify that it never fails to relieve congestion and croup.

Keep jar on hand for emergencies. Doctors and nurses recommend it. Good dealers sell it.

Goose Grease Company Greensboro, N. C.

ELECTRIC PLANS AND SPECIFICATIONS

Should always be submitted to an expert, and when they are to be put into effect the supplies should be ordered from a first class house only, whether they call for a small motor or a complete equipment. We think we can claim to be such a concern.

Dunn & Montgomery
822 King St. Phone 820

HAVE COLOR IN CHEEKS

Be Better Looking—Take Olive Tablets

If your skin is yellow—complexion pallid—tongue coated—appetite poor—you have a bad taste in your mouth—a lazy, no-good feeling—you should take Olive Tablets.

Dr. Edwards' Olive Tablets—a substitute for calomel—were prepared by Dr. Edwards after 17 years of study.

Dr. Edwards' Olive Tablets are a purely vegetable compound mixed with olive oil. You will know them by their olive color.

To have a clear, pink skin, bright eyes, no pimples, a feeling of buoyancy like childhood days, you must get at the cause.

Dr. Edwards' Olive Tablets act on the liver and bowels like calomel—yet have no dangerous after effects.

They start the bile and overcome constipation. Millions of boxes are sold annually at 10c and 25c. Take one or two nightly and note the pleasing results.

BUGGY CAR SOLD

Marshal's Famous War Motor Brings 74,007 Francs

Paris, Feb. 20.—Marshal Foch's famous blue and black motorcar, with the Marshal's baton painted on the panels, which he used during the war, has been sold at auction for 74,007 francs.

The purchaser received a written guarantee that the car actually is the one used by Marshall Foch on his daily round of duty during the war.

SOW BRINGS $2,550

World's Record Prices Paid At Nebraska Sale

Nebawka, Neb., Feb 20.—What are said to be world's record prices for Hampshire-bred sows, were obtained here at a sale by Raymond S. Pollard, of this city. Forty-two head sold for $21,085, an average of slightly more than $523, as compared with the previous high of $360. One sow brought $2,650 new top for this breed. Buyers from 28 States were present.

NOPE! YOU CAN'T FOOL 'EM!

When Twenty-five Millions Buy "Cascarets" They Must be "Just Right" for Liver and Bowels

Twenty-five million boxes of Cascarets were sold last year to folks who wanted relief from Constipation, Biliousness, Indigestion, Gases, Colds and Sick Headache without being shaken up and sickened all the next day. Cascarets work while you sleep, removing the toxins, poisons and sour, indigestible waste without griping or inconvenience. Cascarets regulate by stimulating the liver and strengthening the bowel muscles. They never weaken or upset you like Salts, Calomel or violent Pills. Cascarets cost so little too.

Catarrh Is A Real Enemy And Requires Vigorous Treatment

When you use medicated sprays, atomizers and douches for your Catarrh, you may succeed in unstopping the choked-up air passages for the time being, but this annoying condition returns, and you have to do the same thing over and over again.

Catarrh has never yet been cured by these local applications. Have you ever experienced any real benefit from such treatment?

Throw these make shift remedies to the winds, and get on the right treatment. Get a bottle of S. S. S. today, and commence a treatment that has been praised by sufferers for nearly half a century.

S. S. S. gets right at the source of Catarrh, and forces from the blood the germs which cause the disease. For special medical advice free regarding your own case, address Medical Director, 51 Swift Laboratory, Atlanta, Ga.

Are You Willing

To let us convince you that our cleaning, repairing and clothes pressing service is

UNPARALLEDED?
Just Try Us Once
Then decide for yourself
Gents Suits Pressed 50c
ALEXANDRIA PRESSING COMPANY
J. W. Lambert, Prop.
712 King Street Phone 1067

Safety---Comfort

That's What You Get When You Buy

WALK-OVER SHOES

Men—Women

Safety—Because they're properly fitted.

Comfort—They're made for your feet.

Wolf's Walk-Over Shop
929 F St. N. W.

Houses For Sale

200 block north Columbus street, brick house, 8 rooms and bath, heat.

300 block south Washington street, brick house, 8 rooms, bath and heat. Large back yard. A bargain.

Rosemont, brick stuccoed house, 10 rooms, bath, gas and electricity, heat. Garage. Grounds 80x185 feet. Possession 30 to 60 days.

A number of good properties in Del Ray. Some immediate possession. Call at office or 'phone and I will show you any or all of these properties.

Edwin B. Garth
624 KING STREET, PHONE 1082
Alexandria, Va.

A Nasty Cold Eased At Once

"Pape's Cold Compound" Then Breaks up a Cold in a Few Hours

Don't stay stuffed-up! Quit blowing and snuffling! A dose of "Pape's Cold Compound" taken every two hours until three doses are taken usually breaks up a severe cold and ends all grippe misery.

The very first dose opens your clogged-up nostrils and the air passages of the head; stops nose running; relieves the headache, dullness, feverishness, sneezing, soreness and stiffness.

"Pape's Cold Compound" is the quickest, surest relief known and costs only a few cents at drug stores. It acts without assistance, taste nice, contains no quinine—Insist upon Pape's!

First National Bank
ALEXANDRIA, VA.
THE OLDEST NATIONAL BANK IN VIRGINIA
The Largest and Strongest Bank in the City
The Service Rendered by this Bank is Evidenced by its Phenomenal Growth.

Oct. 1, 1917	$1,893,439.44
Oct. 1, 1918	$2,420,709.36
Oct. 1, 1919	$3,199,464.28

Alexandria Fertilizer & Chemical Co.

Subsidiary of the American Agricultural Chemical Company.

Manufacturers and Importers
Fertilizers and Fertilizer Materials
Factory and Office Alexandria, Virginia.

Overland

Roads Seem Pressed Flat By Wonderful New *Triplex* Springs

THE wonderful *Triplex* Springs of Overland 4 effect such a change in riding comfort that bad roads now seem to ride like good roads.

Overland 4 has the steadiness of larger cars of long wheelbase, with the light weight, ease of control and low fuel and tire expense of 100-inch wheelbase.

Equipment, including Auto-Lite starting and lighting and three-speed transmission, is high class, in keeping with the general character of the car.

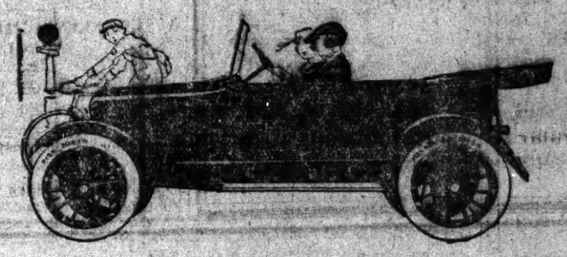

AERO-AUTO CO.
1101 King Street

Don't Forget

Saturday is "Used Car Day." Exceptional values.

Buick "Six" Coupe	$1,000
Studebaker with winter top	$850
Willys-Knight 7 passenger	$1,550
Chevrolet 490 Sedan	$900

Several Overland and Chevrolet touring cars. 'Used cars with no Regrets.'

"Service Above All"

Aero-Auto Company
1101 King Street. Phone 820

Do You Know

That our Service Department renders "Real Service" and that we stand back of every job we do?

"Service Above All"

Aero-Auto Company
1101 King Street Phone 820

New Cars Will Be Scarce

Come in and see our line of

CHEVROLET OVERLAND
OAKLAND CARS

Several specially painted cars on our show floor, for your inspection.

When you buy here you get "Service Above All"

Aero-Auto Company
1101 King Street Phone 820

Your Battery

Is an important factor and should be inspected frequently. A little attention NOW may means saving your battery from ruin and extreme annoyance to yourself.

INSPECTION AND DISTILLED WATER FREE ON ANY MAKE OF BATTERY

Accessories and tires of reputable makes only.

"Service Above All"

Aero-Auto Company
1101 King Street Phone 820

VIRGINIA NEWS

Discovery of a pint of whisky in a handsome touring car in Danville has led to the confiscation of the machine by agents of the Government and the holding of two white men and a negro for the State grand jury. They will also be tried in the Federal court. The car belonged to C. K. Carter, proprietor of a local garage, from whom it was engaged by 'Bud' Foster, a negro transfer driver. Foster is under bond, also Frank Dellar and Charles Altiser.

Objecting to going to Virginia Hospital, Richmond, Walter Mayo, 58 years old, inmate of the city home, shot himself through the heart and died in a few moments.

Compensation of members of the general assembly is doubled under the provisions of an act offered yesterday in the house of delegates. The speaker's salary is fixed at $1,440, against $720, the present rate. The salary of members would be increased from $500 to $1,000. A regular session costs the State about $100,000, and special sessions, $50,000. The bill has been referred to the committee on finance.

After a short executive session the social and moral welfare committee of the house of delegates yesterday reported favorably the resolution calling for a "complete investigation" of the State prohibition department. The resolution, however, was amended to eliminate the governor from having any hand in appointing the committee on investigation. The Rev. David Hepburn of the Anti Saloon League of Virginia, said that there was no disposition on the part of the prohibition department to avoid an investigation He did not, however, desire to see such an inquiry prosecuted by the enemies of prohibition. "Do I infer that you would imply that the governor of Virginia would not be fair in his appointments also?" queried Delegate Joyce. "You may infer what you please," replied Mr. Hepburn.

Milton K. Hirschberg, 38 years old, who served as head chef aboard the George Washington when that vessel carried President Wilson and party over to the Peace Conference and also when they returned, pleaded guilty in court in Richmond yesterday to the charge of stealing $1,100 from his former employer, Walter Kirsh, proprietor of the Richmond Inn. Judge Richardson suspended judgment until March 2. Through his attorney, Hirschberg expressed regret for what he had done and said that he surrendered to the police in Mobile recently because his conscience hurt him. He had lost most of the money betting on horse races in New Orleans. Kirsh indicated that he did not care to press the charge and would take Hirschberg back as his manager if the latter cared to return.

Word was received in Danville last night that a warrant had been issued for the arrest of Roscoe Tuck, cashier of the Virgilina Citizens' Bank in Halifax county. It is understood that Tuck has fled while the State Bank Examiner has discovered a shortage of approximately $40,000 in the bank. It was stated that the directors of the bank had agreed to pay depositors in full and that the doors of the institution would remain open. The bank is capitalized at $20,000, with a surplus of $5,000

Representative E. W. Saunders yesterday handed to Speaker Gillett his resignation as a member of Congress from the fifth Virginia district to take effect February 29. Saunders will become a Supreme Court justice in his State.

The State Corporation Commission has granted a charter to the Frank M. Hutchison Company, Inc., building contractors, of Rosslyn; maximum capital stock, $50,000. Officers: M. Frank Hutchison, of Herndon, president; George B. Frazier, Rosslyn, secretary, and C. A. Hoffenberth, of Washington.

An urgent appeal volunteer doctors to have their practice and go to Tom's Creek, about 40 miles from Bristol, to assist in treating between 400 and 500 cases of influenza reported by city authorities to be raging there, will receive consideration at a meeting of physicians today.

Assistant Attorney Hanks of Richmond last night announced that the bill offered by Senator Mapp providing for machinery by means of which women will be permitted to vote in event the Anthony amendment is adopted was unconstitutional, and therefore could not be enacted by the legislature.

C. Harding Walker, of Northumberland county, one of the State's prominent lawyers, for a long time president pro tempore of the State Senate, will be a candidate for lieutenant governor of Virginia.

Advertise your wants in the Gazette Want Column.

Alexandria's Biggest and Best Store

APRON GINGHAMS
Plain and broken checks of standard ginghams, regular price 39c special 29c

CRETONNES
One lot of splendid patterns, 27 inches wide actual price 69c, special at 39c

Bendheim's

SATEENS
In plain colors and splendid lustre all standard makes, regular price 59c, special .. 35c

WOOLEN PLAIDS
Combination of wool and cotton actual value $1.50, splendid for skirts at 98c

A PROFIT SHARING DAY OF INTEREST

Seasonable and Sensible Merchandise at Prices That Show The Reason of The Crowds That Fill Our Store On Profit Sharing Days

EDITORIAL

LOWERING HIGH PRICES

This question was treated seriously by the Press of the country some months ago, and relief in the form of lower prices promised. After Federal investigation, prices showed, instead of a decline a greater increase than ever before. Now reference to it by any paper must appear to all as a joke. Prices for spring in all lines of merchandise are high and fall prices are still higher. Our efforts to meet this condition and relieve the increasing cost—is to combine the buying of all our stores, thereby securing lower prices. The outlet must be created, our profit sharing sales weekly, and the new monthly sale of "Clover Day" gives us the outlet. Our bargains command attention, and we promise satisfaction.

CURTAIN SCRIM
In cream and white, fancy and attractive borders, special while stock lasts 25c

DAMASK
The finest quality of heavy mercerized damask, 72 inches wide, regular $1.69, special at $1.39

SHEETS
Full 81x90, heavy sheets in the finest muslin, regular price $2.69, special one to a customer $2.00

HUCK TOWELS
A very heavy serviceable huck towel, colored border, regular 29c, special 19c

TURKISH TOWELS
Extra size bath towels, slightly soiled in stock, regular price $1.50 to $1.69, special $1

VAL LACES
Edges, insertions and beading, worth up to 20c a yard, limited amount to customer 5c

LACES
Lace edges and insertions imitation cluny while they last, per yard 5c

Knit Underwear
Ladies band top vest, value $1.00 ..... 69c
Ladies band top vests, pink, value 89c 59c
Ladies band top vests, extra size, value $1.00 69c
Ladies vests 25c
Ladies vests with tape straps ..... 39c and 69c

New Spring Sport Coats

Our display of these popular coats of polo cloth or camel's hair, shows such a variety that the taste of every one can be satisfied.

DISTINCTIVE STYLES WITH THAT TOUCH OF SOMETHING DIFFERENT THAT IS NOTICEABLE IN ALL BENDHEIM GARMENTS.

New Suits

Showing a splendid lot of exclusive models from the hands of the country's master designers. The selections in tricotine, serge and novelty cloths from the cheapest to more expensive suits, show class in every line. Tailoring suberb, materials unsurpassed.

New Dresses

Whether in tricotine or taffeta show a distinction that we claim is impossible to find in any other one store.

YOUR INSPECTION INVITED

SECOND FLOOR

Waist Specials

Beautiful sport waists in neat frilled collars and fronts in plain colors and white fancy frilled trimmed, worth $3.50, special tomorrow $2.19

HAND MADE VOILE WAISTS
Exclusive models that show class instead of cheap price.

$7.98 & $8.50

IRISH FLANNEL
One of best grades of outing flannel, regular price 50c a yard, special 35c

PERCALES
Light and dark percales, 18 inches wide, only a limited amount on hand, special 18c

VOILES
Spring voiles in a splendid assortment of floral patterns and plaids worth $1.00 a yard, special 69c

Third Floor Specials

Childrens outing petticoats in light stripes of blue and pink, ages 2 to 8 years, 75c value, special 29c

Grey cotton blankets full bed size with pink border, $3.50 value, special $1.98

Grey cotton blankets, full bed size, with pink border $4.50 value special $2.39

Army and navy regulation blankets, all wool, khaki and navy blue, $12.50 value special, ... $6.50

Girls silk serge and jersey dresses, girlish models, some have hand work in chenille and wool floss, ages 8 to 14 years special 1-3 OFF

Notion Specials

Corset clasps 5c
Dragon speel cotton 8 ..... 25c
Velvet bias binding 7 ..... 25c
Pearl buttons, card 3c
Children's hose supporters .. 9c
Hair nets, all colors 5c
Fireside ball thread, 6 ..... 25c
Hump hair pins 3c
Dexter knitting cotton 7c
Ladies hose supporters 25c

Hosiery Specials

Ladies full fashion hose, black only, regular $3.50, special $2.69

Ladies full fashion in black, cordovan and navy, regular $3.25, special .. $2.49

Ladies full silk hose in black, taupe and tan, regular $3.00 special $2.39

Ladies mock fashion hose in black, navy and cordovan, regular $2.00, special $1.69

Ladies lisle hose in black and colors, special 25c

Children's fine rib hose in black and white, all sizes, special 39c

1 lot boy's hose, special 39c

1 lot of men's woolen hose special 39c

1 lot of men's white lisle hose, special 19c

LET THE GAZETTE

Classified Columns

Work for You Night and Day

If You Want to Buy or Sell Anything Call No. 7 For Results

anted—25 boys as rivet assers. 36 cents hour. Must ring proof of age. Virnia Shipbuilding Corpoation. 39-6c

NTED—Young man for clerical osition. Call at American Railay Express Co., 208 King St. t.

nted—Electrician. Apply once to Dunn and Montmery, 822 King Street. 3c

NTED—Three unfunished rooms ith heat, bath and electric lights reliable young couple. Address P. R., Care of Gazette Office p.

R RENT—Furnished Apartment, ur rooms, bath and kitchenette. pply Mrs. Dienelt, Fairfax Apt. o. 1. 43-3p.

R RENT—Two unfurnished oms, suitable for light houseeping. Apply 619 King Street. c.

R RENT—Furnished rooms, also o rooms, suitable for light house eping. 613 North Washington reet. 43-2p

R RENT—Three unfurnished oms. Apply 103 North Patrick reet. 42-4p

R RENT—Furnished housekeepg apartment, four rooms, bath, s and electricity, hot water at. Central and desirable locan in Alexandria. Can be sered February 23rd. Address Box 0 Gazette Office, or phone Washgton, Franklin 559 between 6 d 8 p. m. 39-6c

R RENT—At 919 King Street, 2 rge unfurnished rooms, houseeping allowed. Can be seen om 12 to 1 in the day or after p. m. 44-1p

R RENT—AT 420 Wolfe street, rner Pitt St., furnished rooms, ngle or eneuit, with every connience for home comforts, uble beds, kept spotlessly clean, x baths, an abundance of hot ater. Those looking for home mforts, please call. 27-26t

SALE—Baby carriage in perct condition. Will sell cheap. quire at 314 Wolfe street. p.

SALE—The sum of $1,500 will y house 1018 Pendleton street, ntaining six rooms newly paperand painted. Large yard. Imediate possession. Biggest snap fered. Apply to M. T. Dwyer, azette Office. 17-tf.

SALE—Remington typewriter first class condition. Tabulator, so carrying case. Fletcher Mor Company, Corner Prince and fred street. 44-2c

SALE—A modern bungalow, ceptionally attractive and connient location, only two squares car line. Five rooms and bath first floor, large cellar, space r furnished room in attic. Well ilt and completely equipped. A plicate of this house located in northeastern suburb of Washgton was recently offered the blic for $8,900. Our price, 950. Figure the saving for your lf. Terms can be arranged. mediate possession. Open Suny and Monday. Apply J. C. lis, Peyton Avenue, Del Ray. t.

SESSION AT ONCE—Nine oms and bath, brick house, newpapered, in good condition. ice $4750 Cash payment 000 balance like rent. Your portunity, grasp it. C. B. nham and Co. 42-4c

SALE—Roadster automobile in d condition, cheap to quick rchaser. Apply 113 South Fairx street. 42-4t

SALE—Ford touring, $275; almers 5 passenger, $350; ee quarter Saxon delivery, $450 ll sell half cash, balance month- 209 Jefferson street. 41-4p

XANDRIA OPPORTUNITIES, rooming houses, apartments, use sites, business property and mes. Call to see us at once. C. Lanham and Co., 113 South irfax treet. Phone 895. 42-3c

WANTED—Woman wanted. Apply Market Space. 44-2p

AN OPPORTUNITY—For a young married man with ambition, preferably one employed at Shipyard or Torpedo Plant. To act as manager of pool room, open after working hours. Housekeeping room in connection. No objection to children, 521 King street, after supper 44-1p.

FOR RENT—Two completely furnished rooms for housekeeping. Possession Saturday, references required. Children permitted. Rent $10 weekly, including fuel, light, and water rent. Agnew Court Apartment Hotel, 310 South Pitt Street. 44-1p.

FOR SALE—Three 5 passenger used Buick touring cars, one practically new, also 1 Auburn roadster. Duncan's Garage, Cameron and Pitt Streets. 44-3t

THIS IS THE TIME—And here is the place to get HOMES, business property and building lots. C. B. Lanham and Co. 43-3t

WANTED—Will give comfortably furnished room, heat and light, to man and wife with board for wife in return for her services in house and attention to invalid. Address Box 25, Alexandria Gazette. 41-tf.

FOR SALE—House 1018 Queen street, containing seven rooms, gas, bath, and sewer connection. Large yard with outlet to alley. A bargain at $2100. Apply to M. T. Dwyer, Gazette Office. 301-tf.

FOR SALE—One gas range, four burner, one sofa, one antique brass lamp, one wash stand, one wardrobe, one dress form, two beds, three feather beds and other house hold articles. Apply between 4:30 and 5:30 p. m., February 20th and 21st, at 904 Prince St. 42-3p.

STRAYED—A red and white cow on Wednesday, February 11. Finder please notify H. Duncan, 463-w. 42-3p.

EUKULELE, MANDOLIN, VIOLIN STUDIO—Studio open Mondays and Thursdays, No. 6, Smith Building, 624 King Street. Open from 1 to 8:30 p. m. Eukulele taught in ten lessons. 4--6p

NOTICE—I am paying the highest prices in cash for second-hand furniture, carpets, stoves, etc. Also buying waste paper in bales, newspapers, books and magazines Chas N. Rauch, Corner Cameron and Royal streets. Phone 833. 296-3mop.

NOTICE—Highest prices paid for gentlemen's cast off clothes and shoes, Will call in city and suburbs Wolfson, the tailor, 307 King St., Phone 1097. 29-tf.

BUY AND BUILD IN ALEXANDRIA COUNTY—An ideal location, convenient to both Alexandria and Washington. We have choice lots for sale in all parts of Del Ray, Mount Ida, St. Elmo, Braddock Heights and Clarendon. Cash or easy terms. Buy now. Prices will surely advance with the coming of warm weather. Apply J. C. Ellis, Peyton Avenue, Del Ray, Come out Sunday or Monday. 44-2t.

LEARN TO BE A NURSE—Middlesex General Hospital, New Brunswick, N. J., offers an excellent opportunity to young women desiring to enter the nursing profession. Monthly allowance, Uniforms and books supplied. For information address, Superintendent. 41-6c

Business Night School
All Commercial Subjects
7 to 9.30 P. M.—Monday
Wednesday, Friday
Room 12, 3rd Floor
Smith Building

Rheumatism

is completely washed out of the system by the celebrated Shiver Mineral Water. Positively guaranteed by money back offer. Tastes fine; cots a trific. Delivered anywhere by our Alexandria Agents, F. S. Harper, Inc. Phone them.

ANNUAL MEETING

The annual meeting of the stock holders of the National Manganese Corporation will be held at the office of the company, 107 North Fairfax street, Alexandria, Virginia, February 26, 1920, at 11 a. m.
35-14c Paul Sleman, Secretary.

BAN AUTO RIDES FOR GIRLS

Annapolis, Md., Feb. 20.—Hereafter girls less than 16 years old shall ride with a gentleman neither by automobile nor on horseback, by motorboat nor cycle over roads, bridges or streams, without first getting the consent of their parent, provided a bill introduced yesterday by Delegate Burns, of Baltimore, meets the approval of a majority of the general assembly and is signed by the governor.

The penalty is very severe, not less than a fine or $100 and a jail sentence may also be imposed, the punishment being inflicted on the male who overlooks the parental consent.

For results try a classified ad in the Gazette.

FOR SALE

A five room bungalow in Del Ray. This house is in a fine condition and has all modern improvements and garage. This property can be bought on monthly payments.

A desirable eleven room house on Duke Street. Has gas, electric lights, range and bath. This house is a real bargain.

A very desirable seven room bungalow at Wellington Villa. This house has all latest improvements. It also has two acres of ground and a fine view of the Potomac and 200 foot water front. Will trade for city property.

SNYDER & ESTES
Room 13 624 KING ST., ALEXANDRIA, VA Phone 1103

FOR RENT

One modern apartment steam heat, hot water and electric lights. See Mr. Rhinefort at 502 Duke street or phone 92 after 5.30 p. m.

Citizens National Bank

The Bank of Personal Service

OFFICERS

Edward L. Daingerfield, ... President
Carroll Pierce, ... Vice-President
Richard M. Green, .. Asst. Vice President
M. L. Dinwiddie, ... Cashier
J. S. Douglas, Jr., ... Assistant Cashier

DIRECTORS

Edward L. Daingerfield
J. Clinton Smoot M. A. Ahern Carroll Pierce
Worth Hulfish John M. Johnson Urban S. Lambert

Authorized by the Federal Reserve Bank to act as Executor and Trustee.

Have Pains?

Aches and pains seem to be the lot of the ordinary mortal. However, they should be taken simply as nature's warning signals that some part of the human machine is out of order. It is a mistake to resign one's self to physical torture when the cause can be removed.

Foley Kidney Pills

tone up weak, inactive, sluggish kidneys and help rid the blood of poisonous waste matter that causes aches and pains in arms and legs, backache, rheumatic pains, sore muscles, stiff or swollen joints.

Isaac B. Turnman, Asbury Park, N. J., writes: "My back caused me a great deal of trouble for some time. I experienced sharp, shooting pains which were due to the condition of my kidneys. One bottle of Foley Kidney Pills completely relieved me. The pains left my back. I recommend Foley Kidney Pills to my friends."

A called or special meeting of the stockholders of the Interstate Building Corporation will be held at Room 1 and 2, Alexandria National Bank Building, Alexandria, Virginia, at 12 o'clock noon, on the 24th day of February, 1920, to consider a resolution adopted by the Board of Directors of this Corporation, declaring it be advisable and for the benefit of the Corporation that it be dissolved.

Ralph P. Barnard, Secretary.
34-td.

ADMINISTRATORS NOTICE

Having qualified as administrator of the estate of Annie Hartley, all persons indebted to said estate are notified to make settlement with me, and all persons having claims against said estate are requested to present the same in proper form for payment.

Nicholas J. Lawler,
Administrator.
35-10t

Oldsmobile

SETS THE PACE 22nd Year

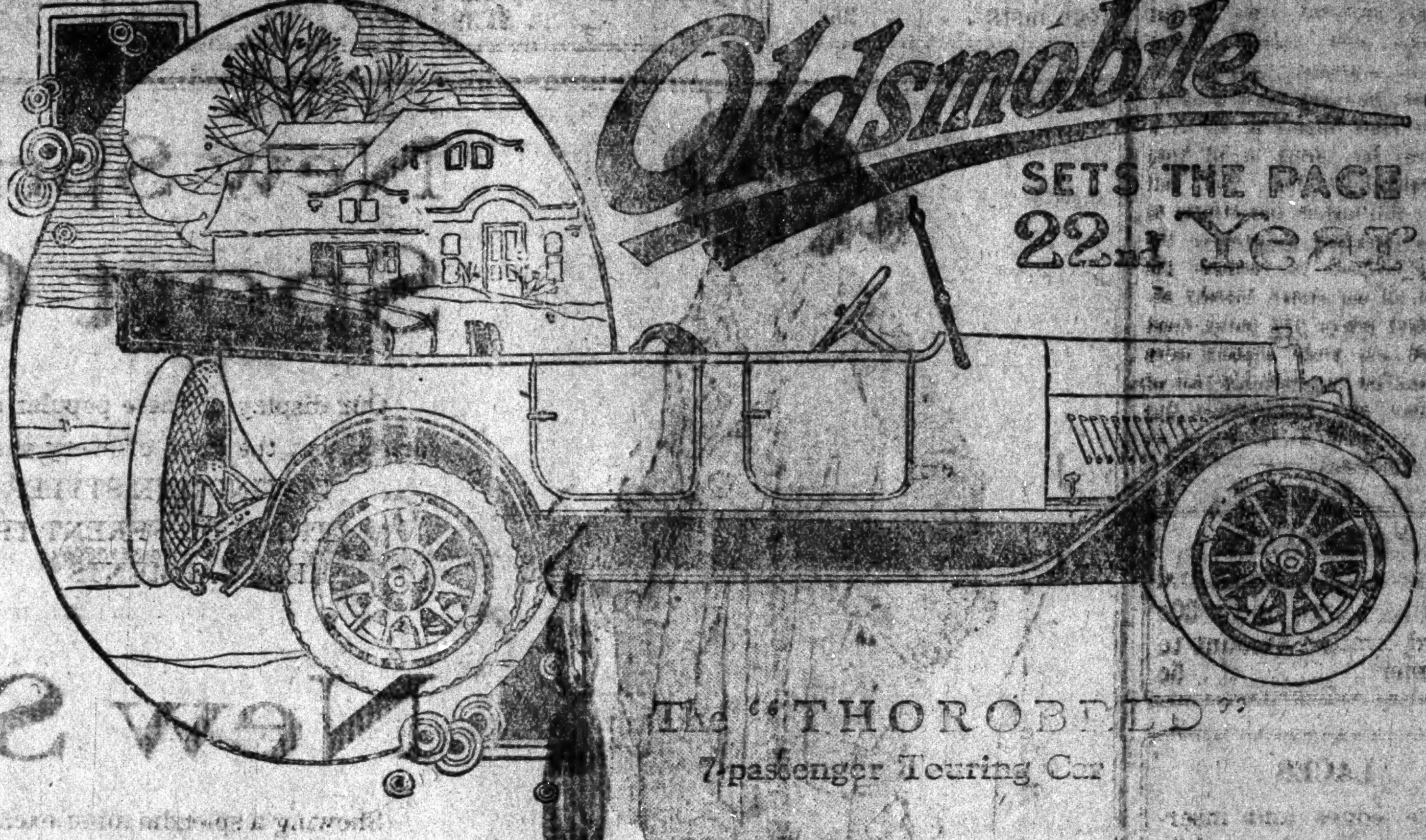

The "THOROBRED" 7-passenger Touring Car

THE trend of automobile engineering points to the 8-cylinder car. And good buying judgment points to Oldsmobile.

We aimed higher than simply pioneering the "eight." We aimed to produce one of moderate price and low maintenance costs,

—that had the flexibility, smoothness and abundance of power inherent in the 8-cylinder car.

—that cost as little to buy and operate as the majority of "sixes" and many "fours."

—that would be smartly distinctive, yet characteristically Oldsmobile.

Our aim is attained in the "THOROBRED"—the only popular priced "eight" in which mechanical excellence is combined with rare riding comfort and up-to-the-minute body lines. Oldsmobiles have been the history-makers of motordom; the "THOROBRED" is well worthy to perpetuate the name.

Descriptive literature will be sent upon request, or a demonstration gladly arranged.

CENTRAL AUTOMOBILE COMPANY
113-15 North Washington Street
Phone 777

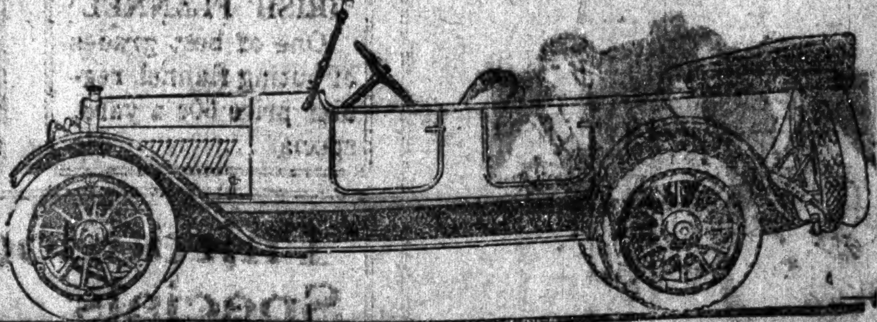

The "PACEMAKER" 4-passenger Touring Car

774M

WASHINGTON VIRGINIA RAILWAY CO.

In Effect February 23, 1915.
Subject to Change Without Notice.
Leave Alexandria for Washington
A. M.—*5.00, ‡5.40, ‡6.00, * 6.10, 6.20, [illegible] 40, *6.50, 7.00, *7.10, 7.20, *7.30 *7.35 [illegible] 40, *7.45, *7.50, *7.55, 8.00, *8.0[illegible] [illegible] 20 *8.30, 8.40, 9.00, 9.20, 9.40, 10.00 10.20, 10.40, 11.00, 11.20, 11.40.
P. M.—12.00, 12.20, 12.40, 1.00, 1.20, 1.30 [illegible] 40, 1.50, 2.00, 2.10, 2.20, 2.30, 2.40 [illegible] 50, 3.00, 3.20, 3.20, 3.30, 3.40, 3.50 [illegible] 00, 4.10, 4.20, 4.30, 4.40, 4.50, 5.00 [illegible] 10, 5.20, 5.30, 5.40, 5.50, 6.00, 6.10 [illegible] 20, 6.30, 6.40, 6.50, 7.00, 7.10, 7.20 [illegible] 30, 7.40, 8.00, 8.20, 8.40, 9.00, 9.20 [illegible], 10.00, 10.20, 10.40, 11.00, 11.20 [illegible] 1.40, A. M.—12.00.
*Except Sundays and Holidays
‡Except Sundays.
Leave Alexandria For Mt. Vernon
A. M.—‡5.35, 6.55, 7.55, 8.55, 9.50, 10.35, 11.55.
P. M.—12.55, 1.35, 2.35, 3.35, 4.35, 5.35 [illegible] 35, 7.35, 8.35, 9.35, 10.35, 11.55.
‡Except Sundays.

RAILROAD SCHEDULES

Arrival and Departure of Passenger Trains, Alexandria, Va. The following schedule figures published as information and not guaranteed.

SOUTHERN RAILROAD.
(Eastern Standard Time.)

South.		North.
	New York-Memphis	
3:25 a.m.	(Via Bristol)	12:13 a.m.
	Washington-Danville	
7:5[illegible] a.m.	(Local)	3:18 p.m.
	New York-New Orleans	
8:17 a.m.	(Via Atlanta)	11:58 p.m.
[illegible] a.m.	Washington-Harrisonburg	9:18 p.m.
	Washington-Atlanta	
9:37 a.m.	(Coaches)	11:13 p.m.
	Washington-Memphis	
[illegible] p.m.	(Via Bristol)	4:38 p.m.
	Washington-Birmingham	
3:17 p.m.	(Via Atlanta)	12:[illegible] p.m.
†4:12 p.m.	Washington-Harrisonburg	11:03 a.m.
	Washington Charlottesville	
4:22 p.m.	(Local)	†10:58 a.m.
	Washington-Warrenton	
[illegible] p.m.	(Local)	7:53 a.m.
7:17 p.m.	N. Y.-Aiken Augusta	7:18 a.m.
	New York-New Orleans	
10:02 p.m.	(Via Bristol)	6:[illegible] a.m.
10:[illegible] p.m.	New York-Atlanta	8:28 a.m.
	New York-New Orleans	
11:0[illegible] p.m.	(Via Atlanta)	9:28 a.m.
	Charlotte-Washington	
	(Local)	6:48 p.m.

WASHINGTON SOUTHERN RAILROAD.

South.		North.
	New York-Jacksonville,	
2:53 a.m.	(A. C. L.)	11:30 p.m.
	Washington-Richmond.	
5:12 a.m.	(Coaches only)	
	Alexandria-Quantico-Fredericksburg and locals beyond.	
	Washington-Richmond.	
7:57 a.m.	(Local)	11:09 a.m.
	New York-Jacksonville,	
10:07 a.m.	(S. A. L.)	10:13 p.m.
	Washington-Fredericksburg.	
11:12 a.m.	(Local)	8:10 a.m.
	Washington-Richmond.	
11:[illegible] a.m.	(Express)	6:43 p.m.
	Washington-Quantico.	
k3:12 p.m.	(Local)	[illegible] p.m. k
	New York-Palm Beach-Key West	
2:[illegible] p.m.	(A. C. L.)	3:10 p.m.
	Washington-Atlanta-Memphis	
5:17 p.m.	(S. A. L.)	12 noon
	Washington-Richmond.	
5:27 p.m.	(Local)	7:37 p.m.
	New York-Tampa-St. Petersburg.	
8:[illegible] p.m.	(S. A. L.)	9:20 a.m.
	New York-Jacksonville-Palm Beach	
9:17 p.m.	(A. C. L.)	9:40 a.m.
	Richmond-Washington	
	(Express)	3:13 p.m.

k—Saturdays only.
U. S. RAILROAD ADMINISTRATION.
Ticket Office...Union Station.

2 in 1

BROWN AND OX-BLOOD SHOE POLISHES

BEST FOR HOME SHINES
SAVE THE LEATHER
THE BIG VALUE PACKAGES

Also PASTES and LIQUIDS for Black, Tan and White Shoes

THE F. F. DALLEY CORPORATIONS LTD. BUFFALO, N. Y.

PREPARE FOR WOMEN VOTE

Will be Forced to Register as "New" Voters Under Measure Proposed In Assembly

Richmond, Feb. 20.—Machinery for enabling women to vote in Virginia this year in case the Federal suffrage amendment is ratified before the presidential election, is provided in a bill introduced in the Senate Wednesday. The measure has as its patrons Senators Mapp, Corbitt, Garrett, Paul, Robertson, Trinkle, Byrd, Ferguson, Hassinger, Cannon, Goodall, Parsons, Russell, Proffit and West.

The bill serves to make certain compliance with every provision of the Constitution and the statutes on the part of women when the ballot is accorded them.

Under provisions of the measure women will have to register as "new" voters, contemplated in the Constitution. They will have to pay the poll tax of $1.50 in advance, as is the requirement for men at this time.

The "bill is provisional," becoming operative only in case of ratification of the Susan B. Anthony amendment prior to the presidential election.

As "new" voters, women will not have to pay the poll tax six month prior to voting in their first general election, but after the first election when they shall have been registered they will have to pay as required by law, six months prior to the regular election succeeding such payment.

For results try a classified ad in the Gazette.

WOULD HANG ERZBERZER

Speeches at German League Meeting Are Marked With Reactionary Outbreaks

Berlin, Feb. 20.—At this week's session of the League of German agrarians, the speeches of the members were punctuated with "hang him" when the name of Mathias Erzberger, vice premier and minister of finance, was mentioned.

The speeches again were marked by the familiar reactionary outbreaks. The chairman, Herr von Tagenheim, urged that labor agitators, who he declared constantly were inciting farm hands to strikes and new wage demands, should be summarily dealt with in order to end "sabotaging" of the agricultural production.

LISTED DEAD, FINDS WIFE

Former Soldier Was Reported Killed on Battlefield

New York, Feb. 20.—John C. Ries an American soldier, who had been listed officially as killed and who later returned from overseas to find his wife married again, was granted a decree of absolute divorce Wednesday in the Brooklyn Supreme Court.

Ries served with a machine gun company of the 27th Division. He was gassed, wounded and left for dead upon the battlefield. Later he was picked up and sent to a hospital. Meantime Mrs. Ries, who was the living in Easton, Pa., received official notice of his death and she later married Harry Holmquist.

SUB-TREASURIES TO GO

Baltimore Office Among Those Put Under Ban by House Committee

Wash., Feb. 20.—Abolishment of the nine subtreasuries, the offices of 13 State surveyors-general and 2 assay offices is proposed in the Legislative Appropriations bill, reported Wednesday by the House Appropriation Committee. A reduction of $18,000,000 from department estimates for clerk hire and miscellaneous expenses was made, but the bill's total of $104,120,000 is one of the largest peacetime legislative appropriations on records.

CASTORIA
For Infants and Children
In Use For Over 30 Years
Always bears the Signature of Chas. H. Fletcher

The Cleaning of
Lace Curtains and Neckties
Has been added to our ever increasing business in cleaning rugs and carpets. And our service is prompt and careful May we demonstrate it to you?
OUR TRUCKS GO EVERYWHERE
Alexandria Laundry, Inc.

The Rapid Growth
Of this Bank is evidence of the public's recognition of our spirit of willing, cheerful service and conscientious interest for the welfare of our customers.
Alexandria National Bank
Alexandria, Virginia
BANKING BY MAIL
3 Per Cent Interest on Savings Accounts

Laurence Stabler
115 Prince Str.
List your property with me either for sale or rent. Personal and expert attention guaranteed.

In Suburbs—near Alexandria
ON CAR LINE
Six room, brick house, electric lights, city water, open fire place, sleeping porch, large front porch, concrete cellar, extra large corner lot. Small cash deposit and monthly payments.

ROSEMONT
Owner transferred from Alexandria. Will sell his property on a small cash payment of
$1,500
And balance monthly.

Graham & Ogden
530 King Street
ALEXANDRIA, VA.
PHONE 579

Look Who's Here!!
FIRST-CLASS TAILOR SHOP
MEN'S AND WOMEN'S SUITS MADE TO ORDER. WOMEN'S SUITS A SPECIALTY
Men's Suits Pressed 50c
Women's Suits Pressed $1.00
A Complete Line of Men's and Boy's Furnishings
CLEANING PRESSING DYEING REPAIRING
Work Called for and Delivered Anywhere
L. GOLDMAN
920 King Street Phone 1139

$1,000 Cash
And monthly payments will buy an eight-room brick house in Rosemont. All modern improvements.

Lloyd Station
Eight-room, new frame house. Can be bought on very easy terms.

SATISFACTION

We put practical meaning in this word.
Men's suit pressed 50c
Men's suits cleaned and pressed $1.25
Ladies suits pressed 75c
We have the most up to date line of woolens ever shown in a small city, It will pay you to look our line over before buying your spring suit.
HOME TAILORING CO. 903 KING STREET J. N. McGee, Prop.

They say "fine feathers make fine birds."
There's lots of wisdom in these words, suggests Dainty Dorothy.
Clothes wisdom means clothing thriftiness these days. Even if papa's from Pittsburgh he has cast a stern and forbidding eye in the direction of clothes extravagance. He is having his old suits cleaned and pressed, and found out that some of them didn't show a trace of wear. And he is asking mamma and daughter to fall in line and keep step.
SANITARY PRESSING CO.
WE KNOW HOW
PHONE ALEX808 602 KING ST.

Pictures Changed Daily
The Grand Theater
Matinee Every Saturday
TODAY
HENRY KING
in
"The Climbers"
A battle against odds for love
Also Western Feature
HOOT GIBSON in "THE LONE HAND"
TOMORROW
J. Warren Kerrigan
In a stirring, gripping story of red-blooded men who brave the perils of the Arctic while delving for gold, and of a frail girl driven thither by a relentless purpose.
"The Drifters"
Also Mutt-Jeff Cartoon

EVERYTHING FOR BUILDING BUT THE HARDWARE
COAL
Smoot
ALEXANDRIA, VA.
LUMBER
EVERYTHING FOR BUILDING BUT THE HARDWARE

RICHMOND THEATRE
Tomorrow
D. W. GRIFFITH Presents
"The Greatest Question"
with
Lillian Gish and Robert Harron
A momentous drama of today
Mats., 15c & 25c
Nights, 20 & 30c

Richmond-Tonight
D. W. Griffith presents
"The Greatest Question"
with
Lillian Gish, Robert Harron

Ingomar—Tonight
WALLACE REID
in
"YOU'RE FIRED"
Chapter 8 of
"That Fatal Fortune"

INGOMAR THEATRE
Tomorrow
DORIS KENYON
in
"The Bandbox"
PRICES
15c and 20c